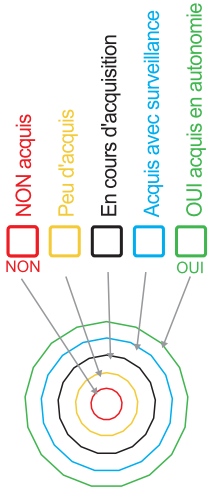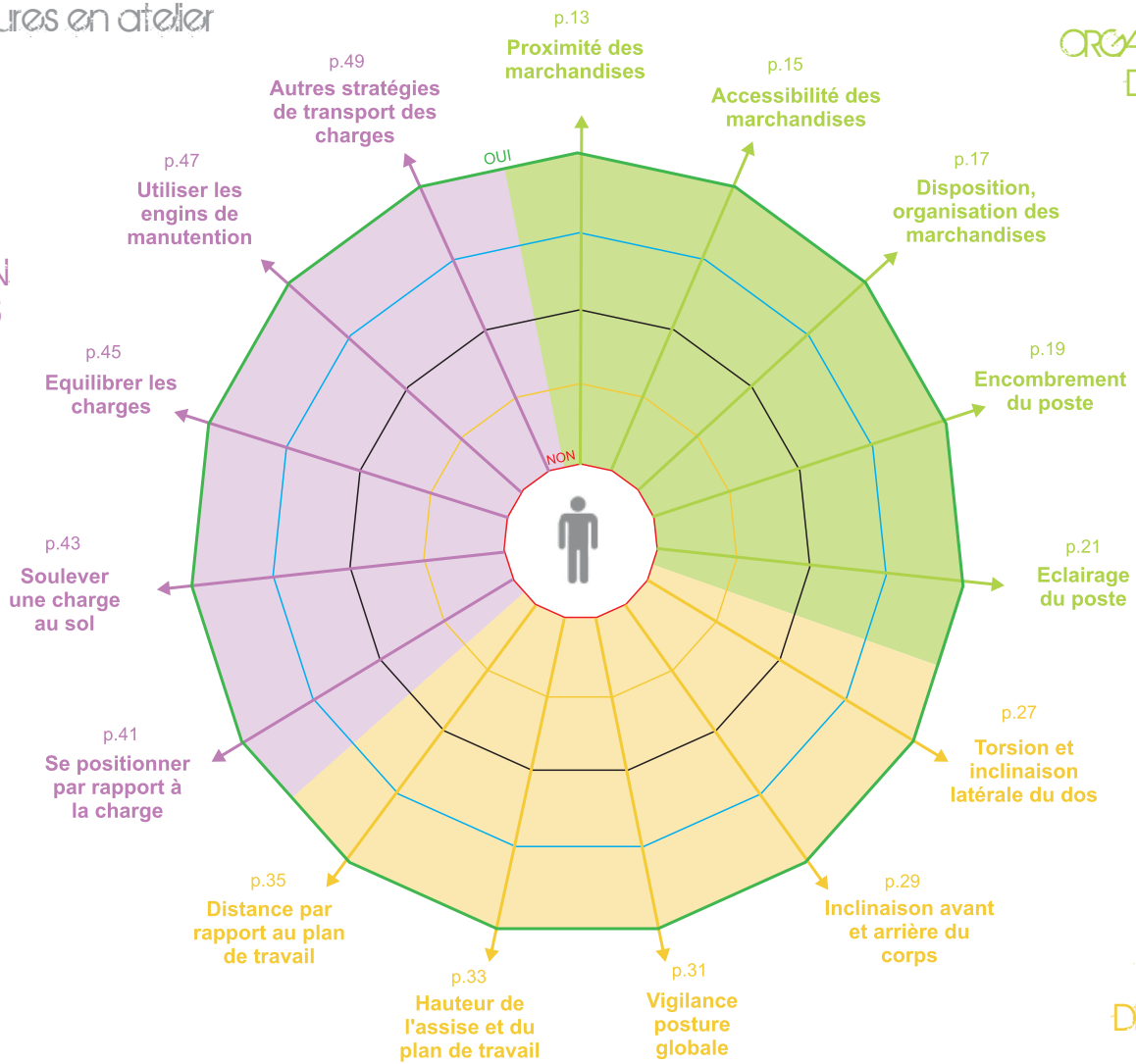TOILE des CAPACITES
Gestes et postures en atelier